

ANCHORAGE CONNECTORS

Manufacturer: _____

Model #: _____

Description: _____

Serial #: _____

Lot #: _____

Date of Manufacture: _____

Anchor Material:

GALVANIZED STEEL

STAINLESS STEEL

ZINC-PLATED STEEL

ALUMINUM

WEB

OTHER: _____

Owner / Company: _____

Name of Inspector: _____

Signature: _____

Date of Inspection: _____

In-Service Date: _____

LABELS & MARKINGS

PASS FAIL NOTE

Label (Intact & Legible)			
Appropriate ANSI/OSHA/CSA Markings			
Inspections are Current / Up-to-Date			
Date of First Use			

HARDWARE (IF APPLICABLE)

PASS FAIL NOTE

Signs of Deformity			
D-Ring / Connection Points			
Hook Gate / Rivets (if applicable)			
Corrosion / Pitting / Nicks			

ANCHORAGE CONNECTOR

PASS FAIL NOTE

Termination (Stitch, Splice, or Swage)			
Deterioration / Corrosion			
Cuts / Burns / Holes			
Integrity of Welds / Rivets			
Paint Contamination			
Stitching / Wire Condition			
Heat Corrosion / UV Damage			
Separation / Bird-Caging			

CABLE SLING ANCHOR

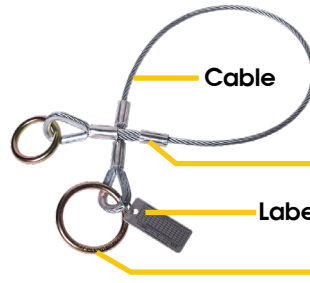

CROSS ARM STRAP



TEMPER ANCHOR



CB-12 ANCHOR

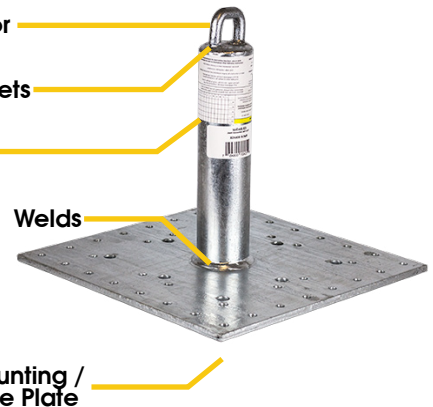

NOTES
